

Nativo del Campo Soy

Guitarra Tuya

Revuelta
(Joropo Central)

M: Máximo Bogado
L: Mario Díaz
Arr.: Edward Bogado

♩ = 230

Pasaje

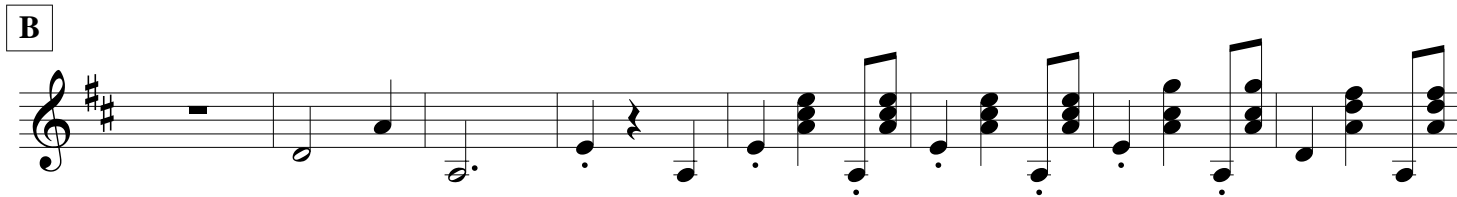
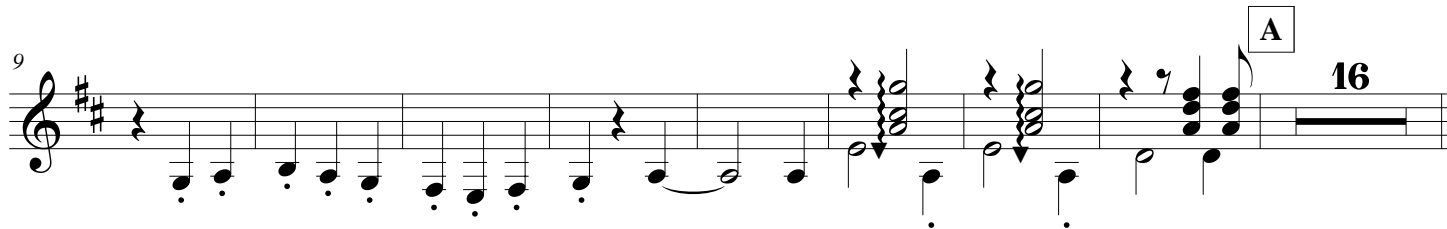

D **E** **F**

82

G

H Yaguazo Contestao'

104 **I**

111 **J**

118

K

M

N

Yaguazo

Nativo del Campo Soy

176 O *ff*

184

192 P *mp*

200 Q

207

R

S *mf*

T *f*

U

Guabina

236

242

V

249

256

263

W

275

X

Marisela

281

Y

Z

AA

BB

